

142

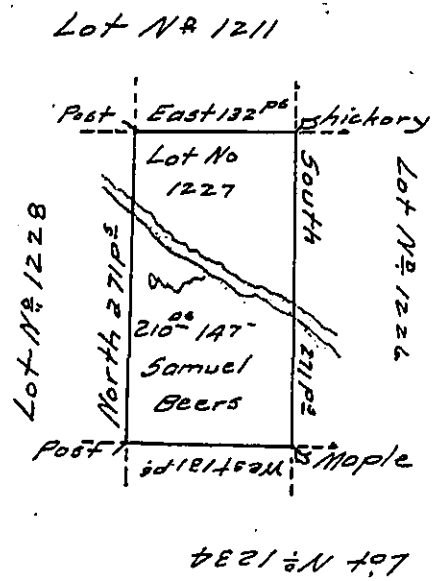

In Pursuance of Samuel Beers Actual Settlement was surveyed, on the 17th day of January A.D. 1817 The foregoing Described Lot, or tract of Land containing 210^{ac} 147 perches and allowance of six six per Cent. for Roads &c. situate in the sixth district of Donation Lands it being one of the unappropriated Lots in Wayne Township Crawford County & at the time of surveying the same the said Samuel Beers was residing on the Land with his family and had upwards of 12 acres Cleared & fenced & under Cultivation.

James Herrington D.S.E.

To The Surveyor General
of the Land Office of Pa.

IN TESTIMONY that the above is a copy of the original remaining on file in the Department of Internal Affairs of Pennsylvania, made conformably to an Act of Assembly approved the 16th day of February, 1833, I have hereunto set my Hand and caused the Seal of said Department to be affixed at Harrisburg, this fifth day of January 1917.

Secretary of Internal Affairs.